

Notes:	
1	White Silicato Rendering
2	Gray External Louvers
3	Light Blue Silicato Rendering
4	Brushed Metal Railing
5	Fair Faced Masonry - Fug. H-Fit
6	Gray Aluminum Apertures
7	Brown Tan Silicato Rendering
8	Dark Brown Timber Door
9	Gray Galvanized Metal Garage Door

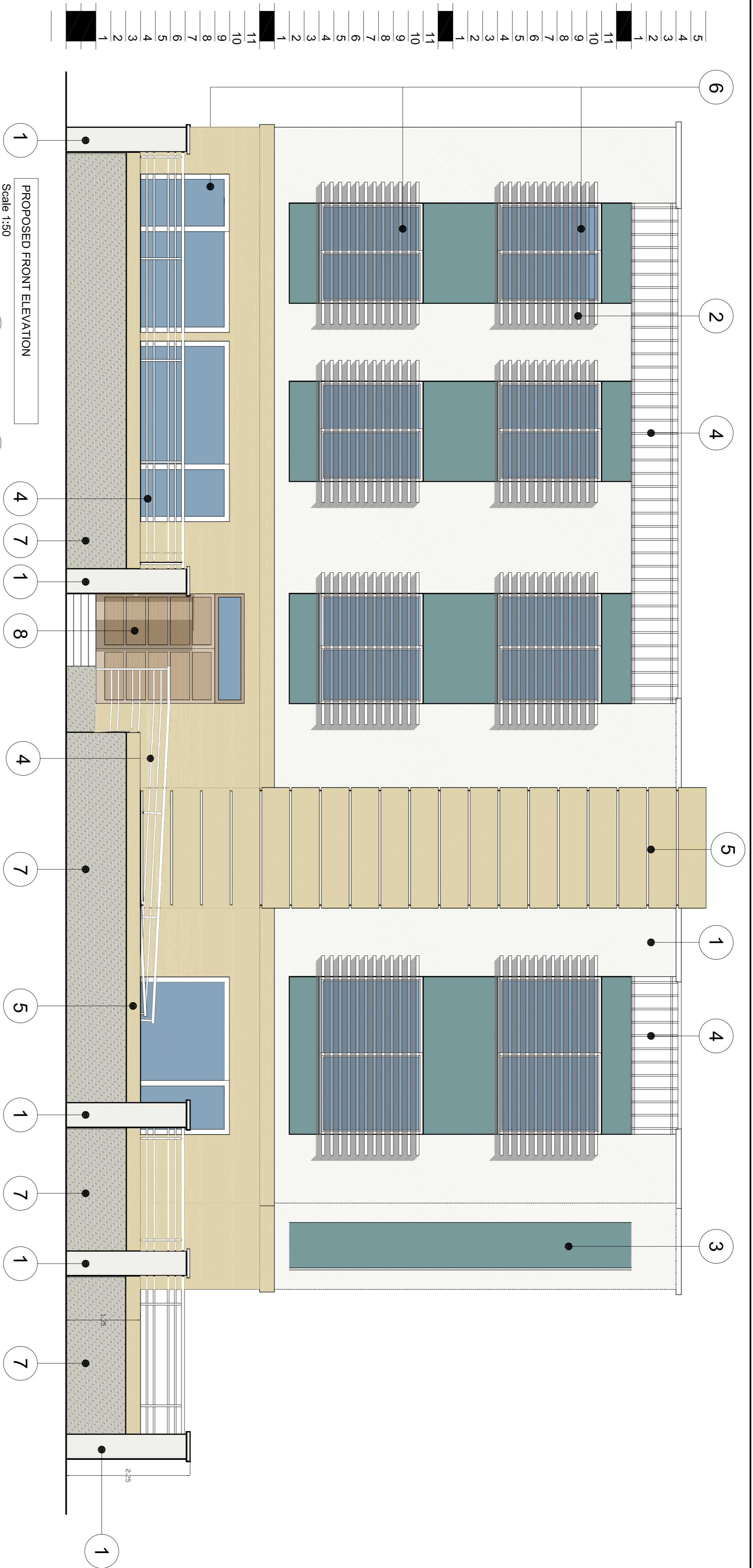

PROPOSED FRONT ELEVATION  
Scale 1:150

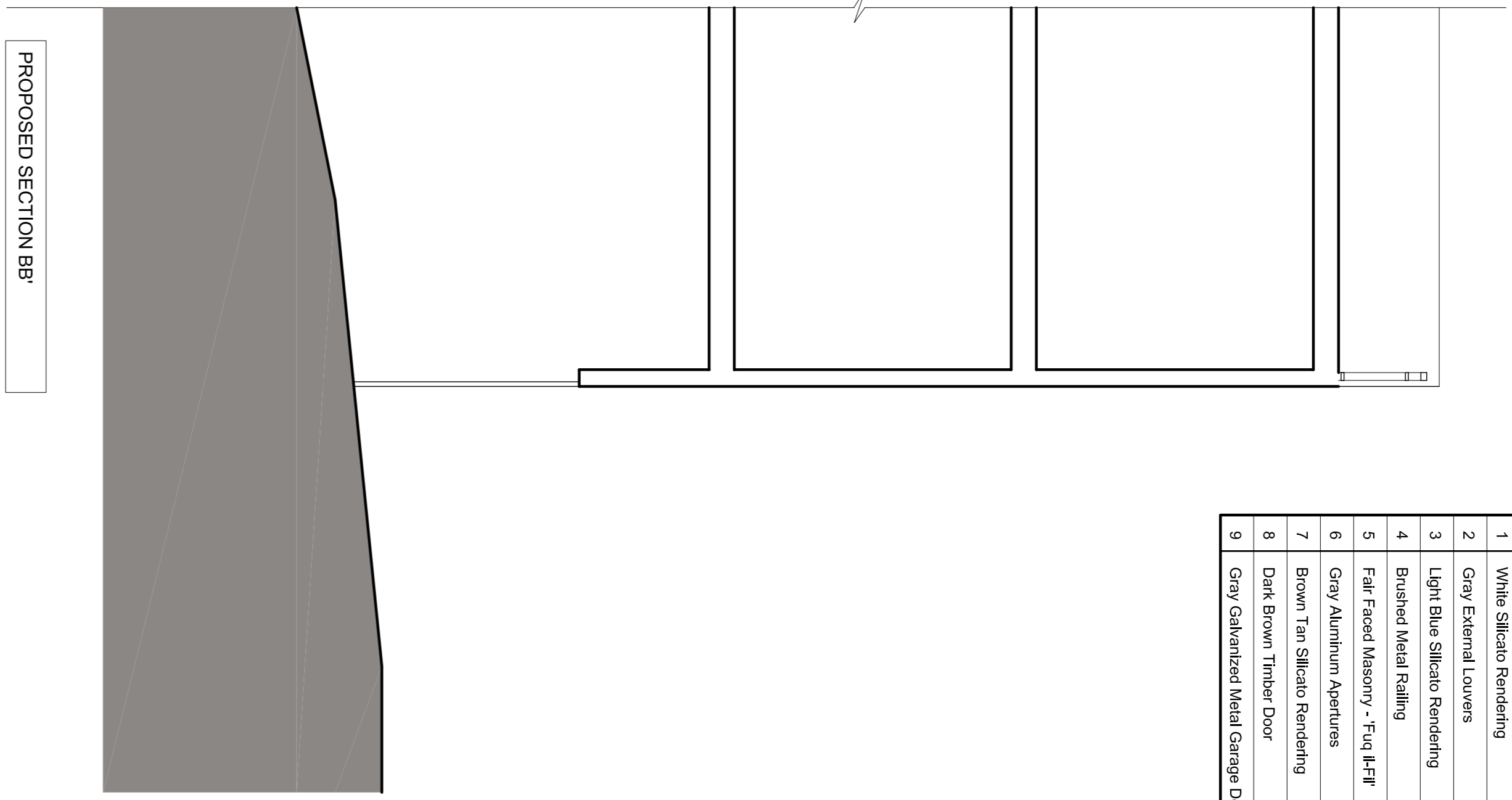

PROPOSED SECTION BB  
Scale 1:50

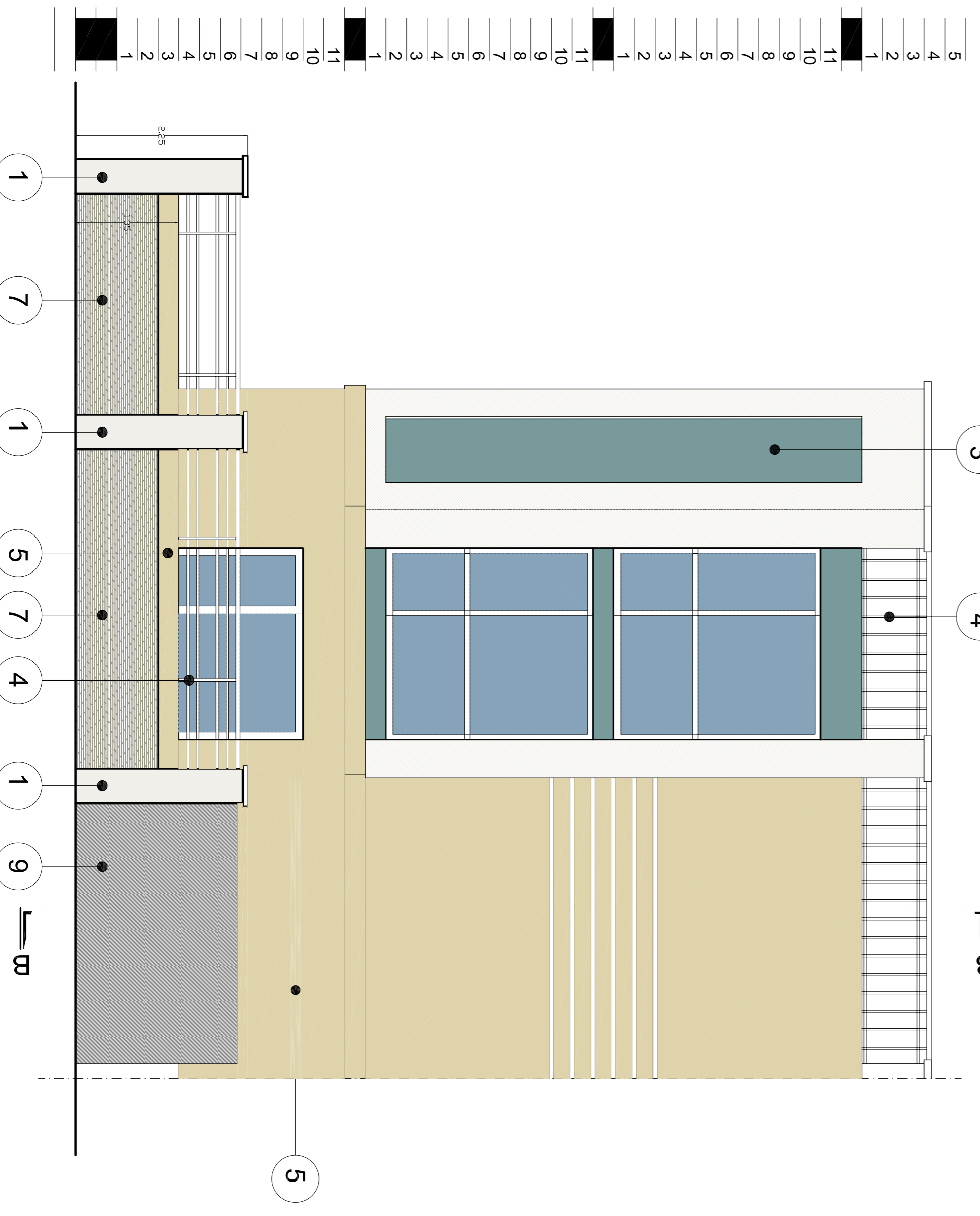

PROPOSED LONGITUDINAL SECTION AA  
Scale 1:100

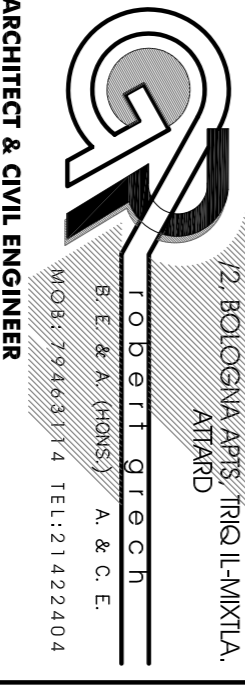

**ARCHITECT & CIVIL ENGINEER**  
 Client:  
 MADUR LOCAL COUNCIL  
 MADUR LOCAL COUNCIL  
 NORTH STREET  
 MADUR

**Project Title:**  
 PROPOSED COMMUNITY CENTER INCLUDING  
 EDUCATION & SKILLS IMPROVEMENT FACILITY  
 SITE AT BINGEMMA STREET CW  
 DUN ANTON TABONE STREET, MADUR

**Drawing Title:**  
 PROPOSED DRAWINGS  
 SECTIONS AND ELEVATIONS

Client No.: 296	Job No.: 790	Drawing No.: NDR02-11/2010A
Checked: RG	To Superseded: NDR02-11/2010	
Scale: 1:50/100	Date: 07/02/2012	Drawn: JM
		Paper Size: A1